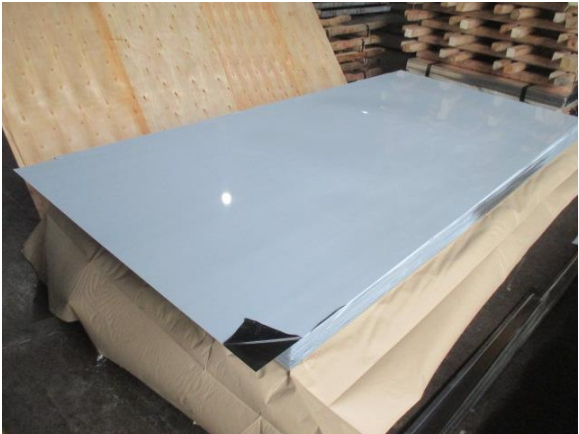
	<h1>INSPECTION REPORT</h1>	Client:		Conclusion Passed
		Report Date:	2022-11-26	
		Inspection No.:	PIS-19032205	Page 1 of 32
		Form No.:	IR_PIS_2017J_V1.0	

I. GENERAL INFORMATION

Service Performed:	PRE-SHIPMENT INSPECTION	
Client:		
Supplier:	FOSHAN MELLOW STAINLESS STEEL CO., LTD	
Factory:	FOSHAN MELLOW STAINLESS STEEL CO., LTD	
Product Name:	COLD ROLLED STAINLESS STEEL SHEETS	
P.O. No.:	FMWX20220923-206	
Item No.:	430/BA+ 70 MICRON PVC	
Destination Country:	Peru	
Inspection Date:	Nov 25, 2022	
Inspection Location:	RM. 4001 , BUILDING 4TH, CITIC POLY PLAZA, NO.46, TIANHONG ROAD, FOSHAN NEW CITY, SHUNDE DISTRICT, FOSHAN, GUANGDONG, CHINA	
Reference Sample:	N/A	
Inspector:	Jack	

AQL Details					
Inspection Standard:	ANSI/ASQ Z1.4-2008		Critical20	Major	Minor
Sampling Plan:	Normal, Single	AQL:	Not Allowed	2.5	4.0
Inspection Level:	Level II	Accepted:	0	7	10
Order Quantity:	1704Pcs	Found:	0	0	0
Available Quantity:	1704Pcs (100 %)	Result:	Within AQL		
Sample Size:	125PCS				

* Refer to Part III

II. INSPECTION SUMMARY

	Passed	Failed	Pending	N/A
A. Quantity	✓			
B. Workmanship	✓			
C. On-Site Tests	✓			
D. Product Specification	✓			
E. Packing	✓			
F. Marking & Labeling	✓			
G. Client Special Requirement				✓

Refer to Remark III

III. REMARKS

Problem Remarks:	
1.	Nil
2.	Nil
General Remarks:	
3.	Nil
Factory Information:	

Address: 7/F, Canton Fair Tower, 679 Feng Pu Road, M., Guangzhou, China
 Tel: +86-20-86673771 Fax: +86-20-86666927 E-mail: cs@perfectinspection.com Website: www.perfectinspection.com



INSPECTION REPORT

Client:		Conclusion
Report Date:	2022-11-26	
Inspection No.:	PIS-19032205	Passed
Form No.:	IR_PIS_2017J_V1.0	Page 2 of 32

4.	Factory cooperation: <input type="checkbox"/> Good - Enough manpower to assist, and good cooperation. <input checked="" type="checkbox"/> AVERAGE - Enough manpower to assist. <input type="checkbox"/> Poor-Manpower,equipment or document not provided timely
5.	Inspector's opinion on the factory: <input type="checkbox"/> Good - The factory was neat and tidy. The testing equipment was well maintained and calibrated. <input checked="" type="checkbox"/> AVERAGE - The factory was tidy, and the testing equipment ran normally. <input type="checkbox"/> Poor - The factory was messed, the basic testing equipment was not available / not workable.

Sample Collection Record:

6.	No sample was collected on site.
----	----------------------------------

Photos:

Remark 1	Remark 1
Remark 2	Remark 2

IV. CONCLUSION



Passed

(Client has the final decision to Reject or Approve)



	INSPECTION REPORT	Client:		Conclusion Passed
		Report Date:	2022-11-26	
		Inspection No.:	PIS-19032205	Page 3 of 32
		Form No.:	IR_PIS_2017J_V1.0	

Should you have any question, please contact us:

	<p>Andy Liu Operation Manager E: andy@perfectinspection.com</p>	 Operation Manager: Andy Liu
Approved by:		

Note: 1. This report reflects our findings at the time and the place of inspection based on random samples selected. 2. This inspection was carried out to the best of our knowledge and abilities, and our responsibility is limited to the exercise of reasonable one. 3. This report does not relieve the sellers from their contractual obligations nor does it prejudice buyer's right for compensation for any apparent and/or hidden defects not detected during our inspection or occurring thereafter. 4. This report does not evidence shipment. 5. Our services are subject to the General Conditions of Service of PIS, which is shown at our website and can be sent to you upon written request.



Please find our inspection details from next page (Section A – F).



INSPECTION REPORT

Client:		Conclusion
Report Date:	2022-11-26	
Inspection No.:	PIS-19032205	Passed
Form No.:	IR_PIS_2017J_V1.0	Page 4 of 32

A. QUANTITY

Quantity										Unit: pcs			
P.O.	Item	Order Qty	Qty / Carton	pallets	Quantity Breakdown			Sample Size					
					Packed	Unpacked	Unfinished	Packed	Unpacked				
FMWX 202209 23-206	COLD ROLLED STAINLESS STEEL SHEETS	1704		15	1704			125					
Total:		1704		15	1704			125					

Selected Cartons :
 __7__ pallets were selected randomly on site.

Carton No.:	2	10	4	5	7	14	13	-	-	-	-
-------------	---	----	---	---	---	----	----	---	---	---	---

Result: **Passed**
 Remark: Nil

B. WORKMANSHIP

Inspection Standard:	ANSI/ASQ Z1.4-2008	AQL	Accepted	Total Found	Result
Sampling Plan:	Normal, Single	Critical: Not Allowed	0	0	Passed
Inspection Level:	Level II	Major: 2.5	7	0	Passed
Sample Size:	125 pcs	Minor: 4.0	10	0	Passed

Workmanship Defectives / Function Inspection Findings

Description	Critical	Major	Minor
For Item stainless steel sheets Sample size: 125 pcs			
1. No defects found	0	0	0
Total found:	0	0	0
Accepted:	0	7	10
Sample size:	125		

Result: **Passed**
 Remark: Nil

Note: A Defective is defined as a unit of product that contains one or more defects. A Defect is defined as any non-conformance of the inspected unit of product with specified requirements. A single defect is taken into account per each defective unit; only one most serious defect is taken into account per each defective unit.

C. ON-SITE TESTS

Description	Method	Sample Size	Result / Reading
1. Chemical composition test	By Laser tester	7 styles	Passed

Result: **Passed**
 Remark: Result see the on-site test videos (attached)

D. PRODUCT SPECIFICATION

Client's Spec.	Ref. Sample	1# Sample	2# Sample	3# Sample
Item No.:	-			
LxWxH (mm)	0.4*1220*2440	-	0.37*1220*2440	0.39*1220*2440



INSPECTION REPORT

Client:		Conclusion
Report Date:	2022-11-26	
Inspection No.:	PIS-19032205	Passed
Form No.:	IR_PIS_2017J_V1.0	Page 5 of 32

LxWxH (mm)	0.5*1220*2440	-	0.47*1220*2440	0.47*1220*2440	0.47*1220*2440
LxWxH (mm)	0.6*1220*2440	-	0.57*1220*2440	0.57*1220*2440	0.57*1220*2440
LxWxH (mm)	0.8*1220*2440	-	0.77*1220*2440	0.77*1220*2440	0.76*1220*2440
LxWxH (mm)	1.0*1220*2440	-	0.99*1220*2440	0.99*1220*2440	0.99*1220*2440
LxWxH (mm)	1.2*1220*2440	-	1.17*1220*2440	1.17*1220*2440	1.18*1220*2440
LxWxH (mm)	1.5*1220*2440	-	1.48*1220*2440	1.47*1220*2440	1.49*1220*2440
Result:	Passed (actual finding)				
Remark:	Nil				

E. PACKING

Package Details								
Item No.	Qty / Carton		Carton Size L×W×H (cm)		Gross Weight (KG)		Qty / Inner box	
	Marking	Actual	Marking	Actual	Marking	Actual	Marking	Actual
0.4*1220*2440	250	250	n.a	244.5*123*24.5	2.302	n.a	n.a	n.a
0.4*1220*2440	250	250	n.a	244.5*123*24.5	2.300	n.a	n.a	n.a
0.5*1220*2440	150	150	n.a	244.5*123*24.5	1.726	n.a	n.a	n.a
0.5*1220*2440	150	150	n.a	244.5*123*24.5	1.726	n.a	n.a	n.a
0.6*1220*2440	145	145	n.a	244.5*123*24.5	1.994	n.a	n.a	n.a
0.6*1220*2440	141	141	n.a	244.5*123*24.5	1.942	n.a	n.a	n.a
0.8*1220*2440	111	111	n.a	244.5*123*24.5	2.046	n.a	n.a	n.a
0.8*1220*2440	111	111	n.a	244.5*123*24.5	2.046	n.a	n.a	n.a
1.0*1220*2440	65	65	n.a	244.5*123*24.5	1.550	n.a	n.a	n.a
1.0*1220*2440	65	65	n.a	244.5*123*24.5	1.550	n.a	n.a	n.a
1.0*1220*2440	66	66	n.a	244.5*123*24.5	1.565	n.a	n.a	n.a
1.2*1220*2440	50	50	n.a	244.5*123*24.5	1.410	n.a	n.a	n.a
1.2*1220*2440	50	50	n.a	244.5*123*24.5	1.410	n.a	n.a	n.a
1.5*1220*2440	50	50	n.a	244.5*123*24.5	1.750	n.a	n.a	n.a
1.5*1220*2440	50	50	n.a	244.5*123*24.5	1.750	n.a	n.a	n.a
Export Carton Details								
Fastening Metal Staples	NO		Nylon Band		No			
Material	Metal band		Corrugated Paper Plies		-			
Packing Method								
By pallets								
Assortment Method								
By style								
Result:	Passed							
Remark:	Nil							

F. MARKING & LABELING

Barcode/Labeling/Printing		
Name	Location	Result
Shipping label	Pallet side	Passed
Instruction manual and documentation check	Provided By	



INSPECTION REPORT

Client:		Conclusion
Report Date:	2022-11-26	
Inspection No.:	PIS-19032205	Passed
Form No.:	IR_PIS_2017J_V1.0	Page 6 of 32



-	-	Passed
Shipping Marks		
Shipping Marks (on 1 side)		Passed
Side Marks (on 0 side)		Passed
Inner Box Marks (on / side)		/
Result:	Passed	
Remark:	Nil	

G. CLIENT SPECIAL REQUIREMENT

Client Requirements	Result
/	N/A
Result:	N/A No client special requirement.
Remark:	

H. PHOTOS

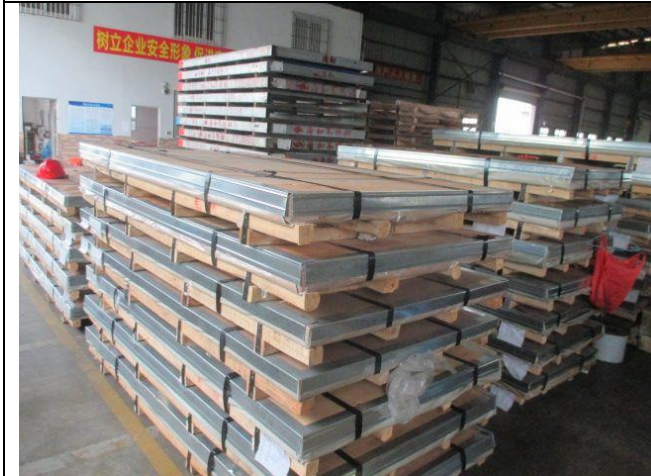
0-goods quantity stacking

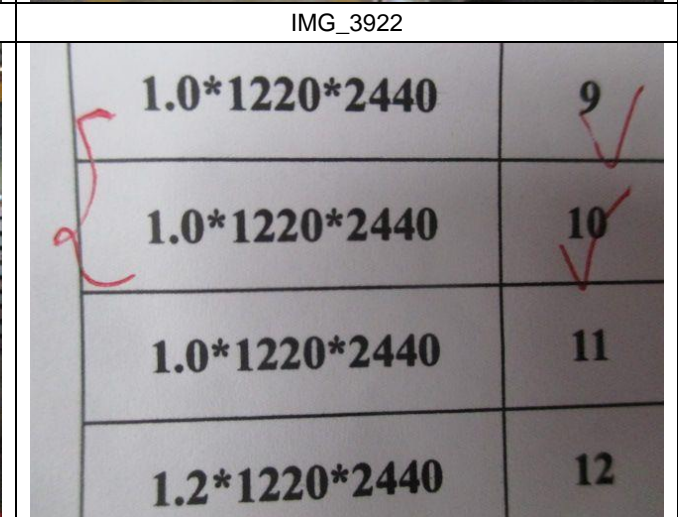
	
IMG_3921	IMG_3922
	
IMG_3923	IMG_3924

1.0*1220*2440	9 ✓
1.0*1220*2440	10 ✓
1.0*1220*2440	11
1.2*1220*2440	12



INSPECTION REPORT

Client:		Conclusion
Report Date:	2022-11-26	
Inspection No.:	PIS-19032205	Passed
Form No.:	IR_PIS_2017J_V1.0	Page 7 of 32

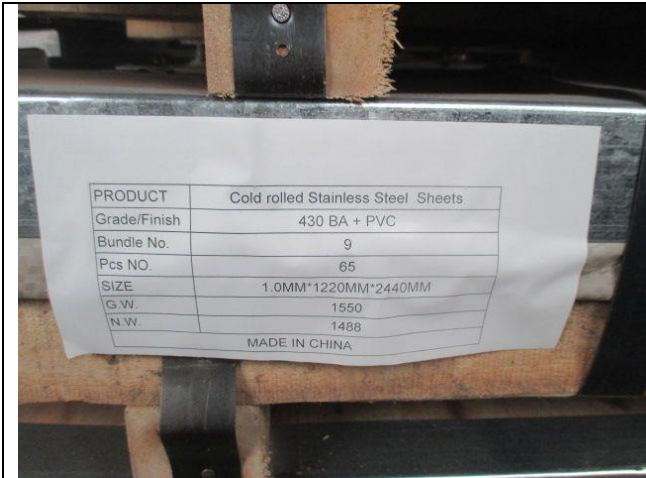

IMG_3925



IMG_3926

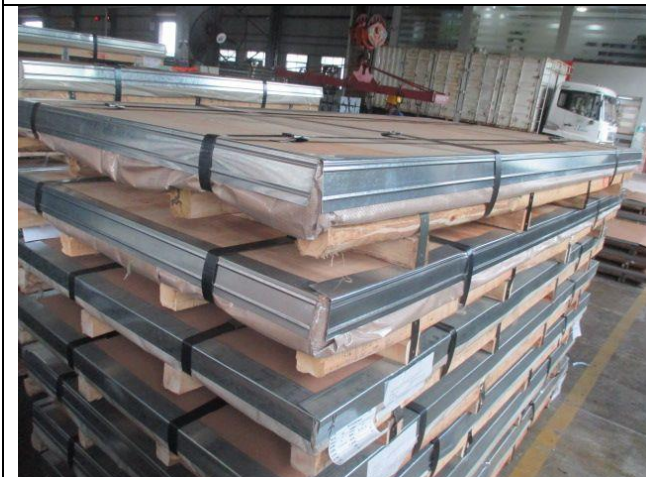

IMG_3927

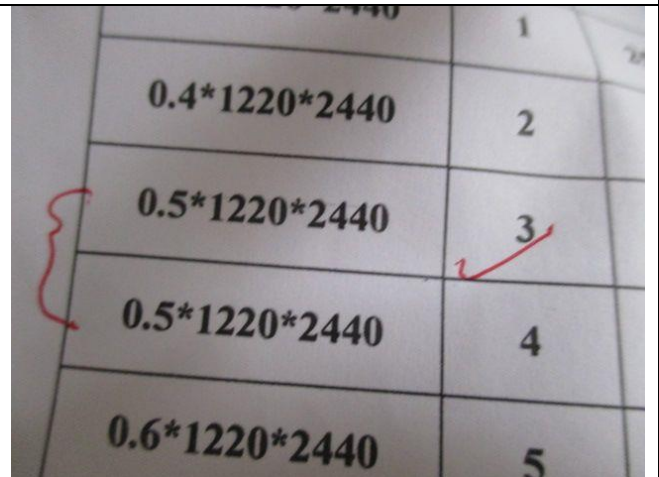

IMG_3928

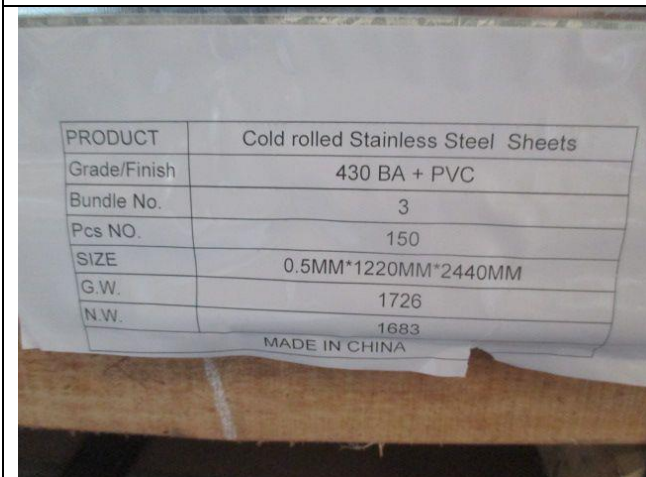

IMG_3929

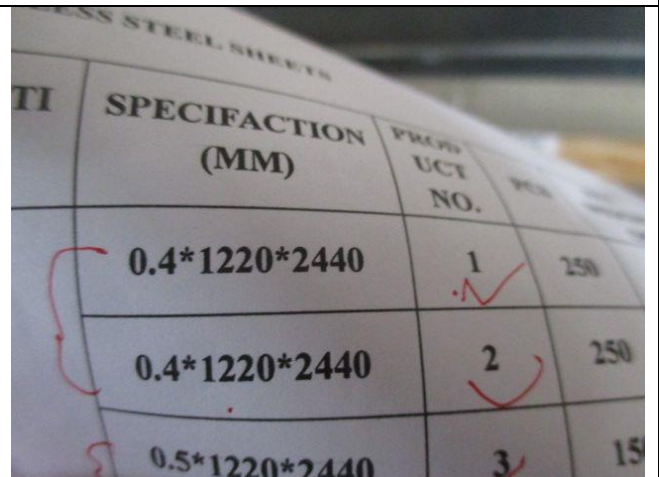

IMG_3930



INSPECTION REPORT

Client:		Conclusion
Report Date:	2022-11-26	
Inspection No.:	PIS-19032205	Passed
Form No.:	IR_PIS_2017J_V1.0	Page 8 of 32

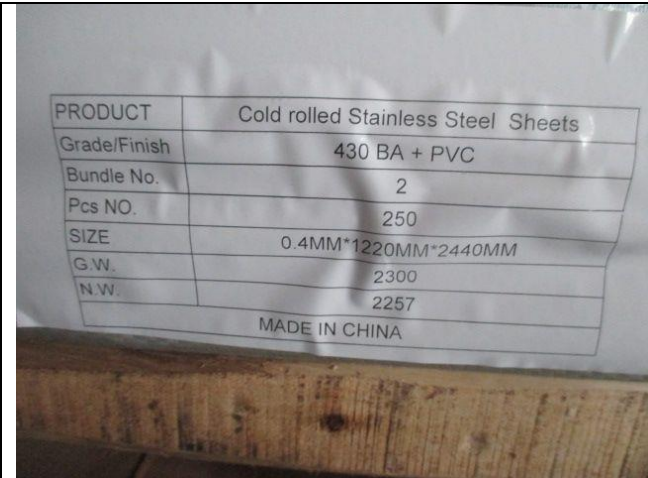

IMG_3931

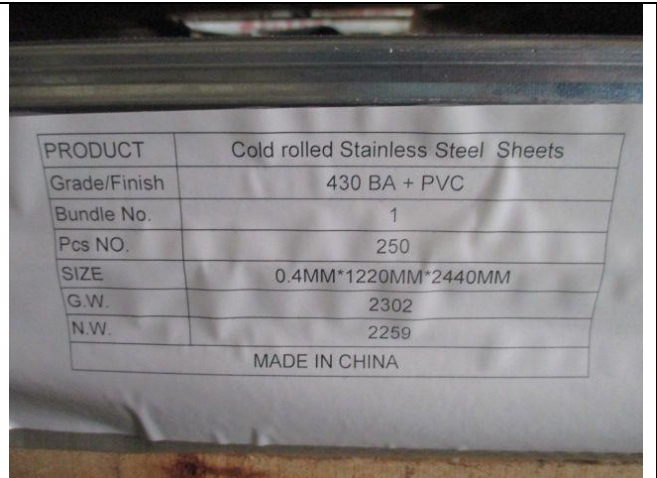

IMG_3932

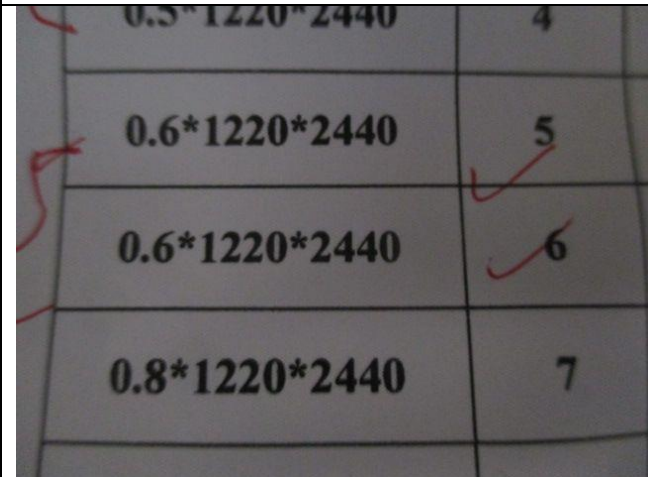

IMG_3933



IMG_3934



IMG_3935

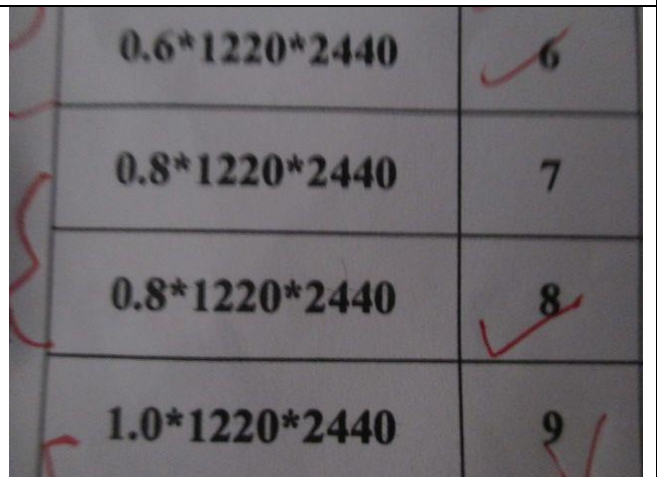

IMG_3936



INSPECTION REPORT

Client:		Conclusion
Report Date:	2022-11-26	
Inspection No.:	PIS-19032205	Passed
Form No.:	IR_PIS_2017J_V1.0	Page 9 of 32

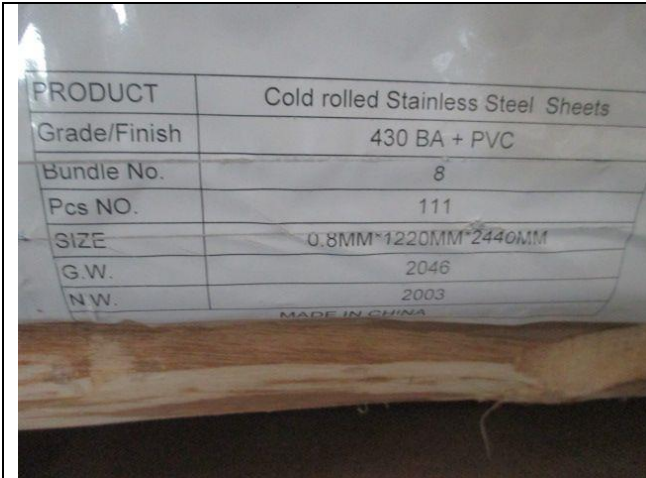

IMG_3937

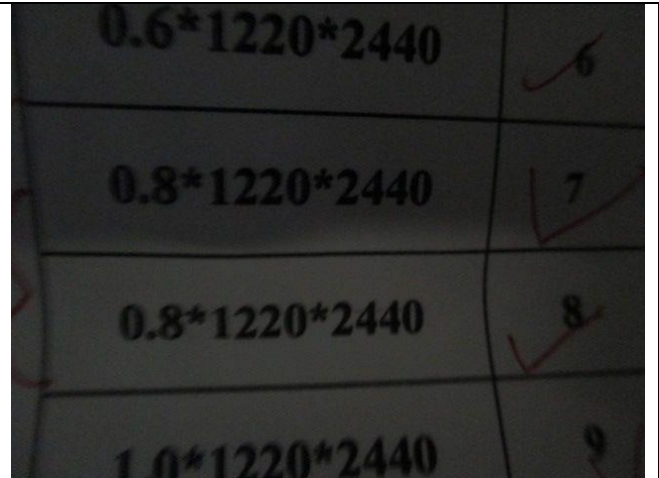

IMG_3938

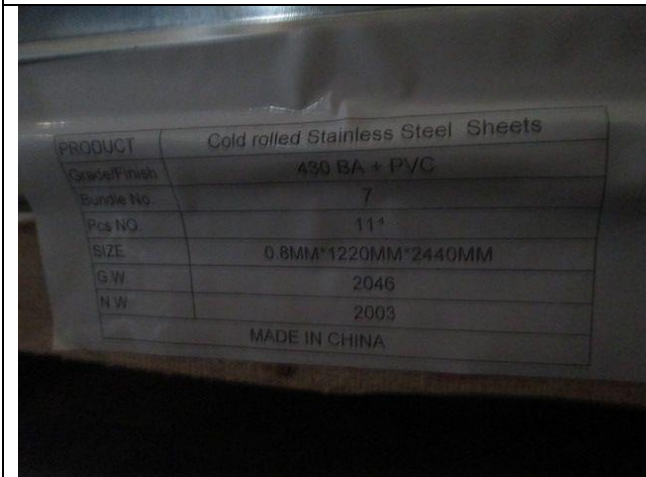

IMG_3939

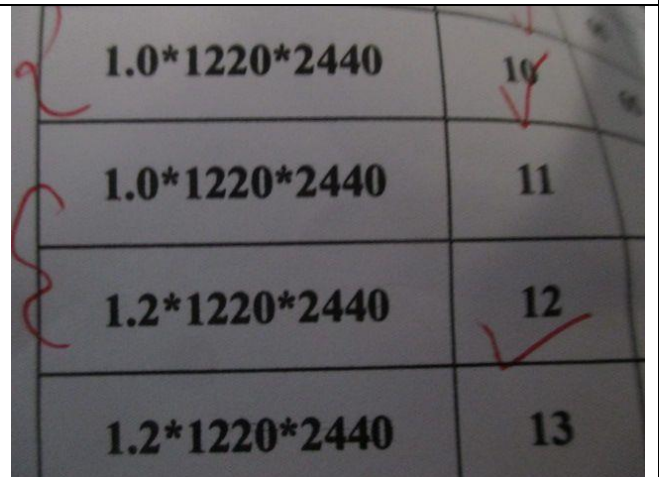

IMG_3940

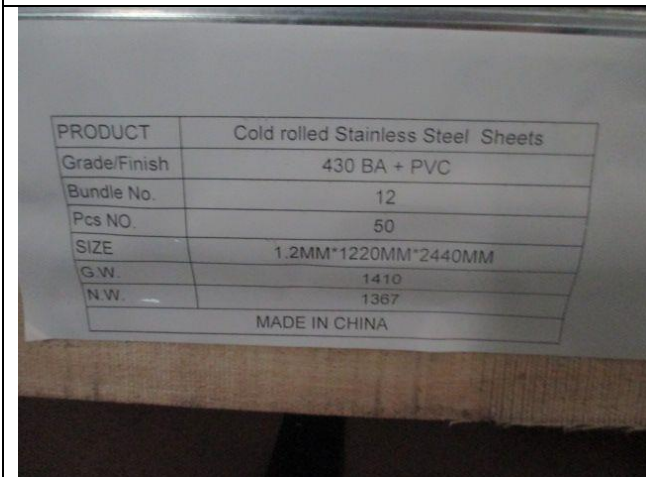

IMG_3941



IMG_3942



INSPECTION REPORT

Client:		Conclusion
Report Date:	2022-11-26	
Inspection No.:	PIS-19032205	Passed
Form No.:	IR_PIS_2017J_V1.0	Page 10 of 32

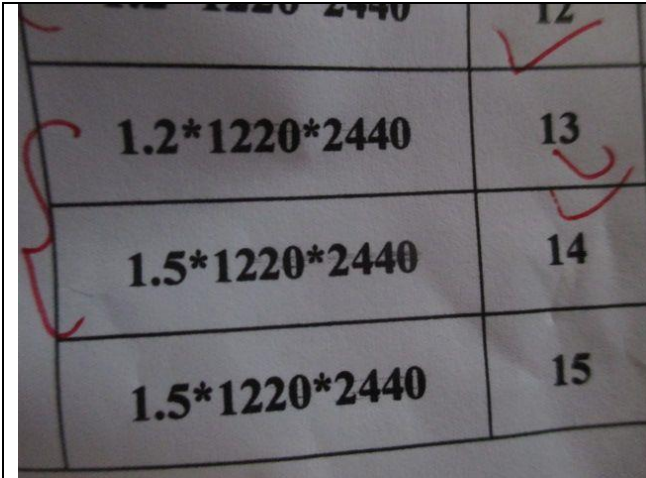

IMG_3943

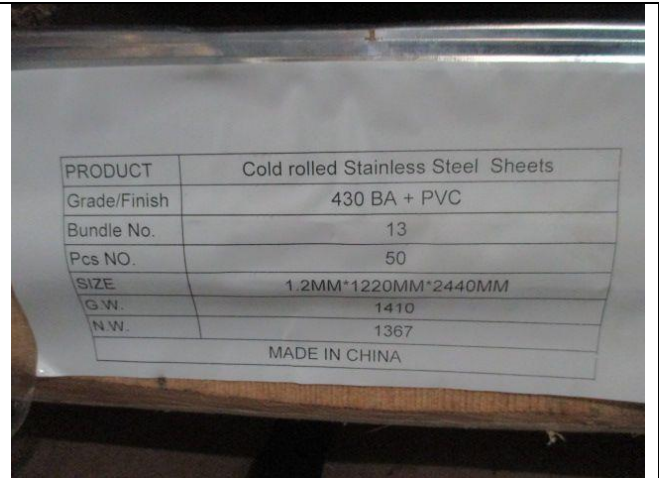

IMG_3944

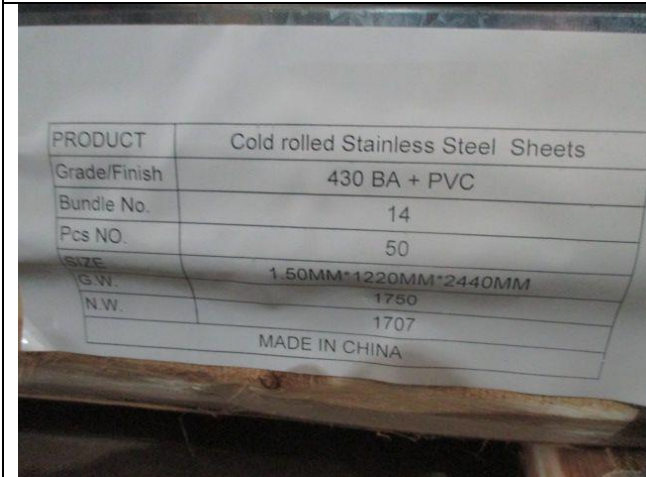

IMG_3945

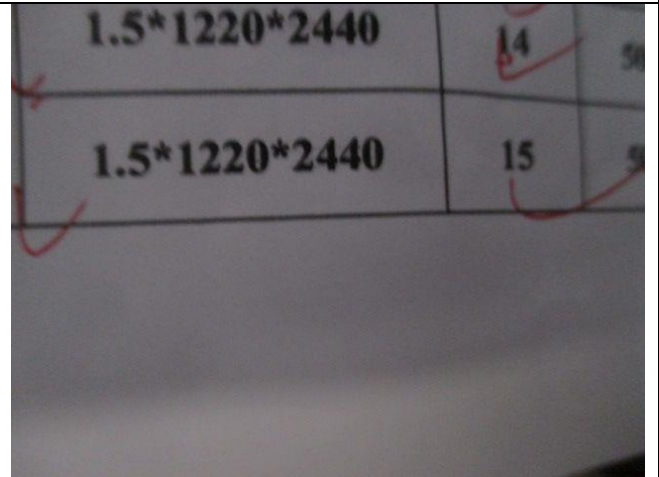

IMG_3946

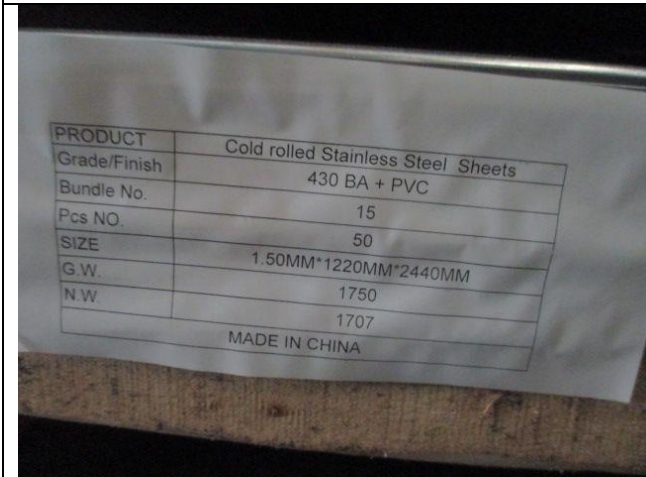

IMG_3948



IMG_3949

Client:		Conclusion
Report Date:	2022-11-26	
Inspection No.:	PIS-19032205	Passed
Form No.:	IR_PIS_2017J_V1.0	Page 11 of 32

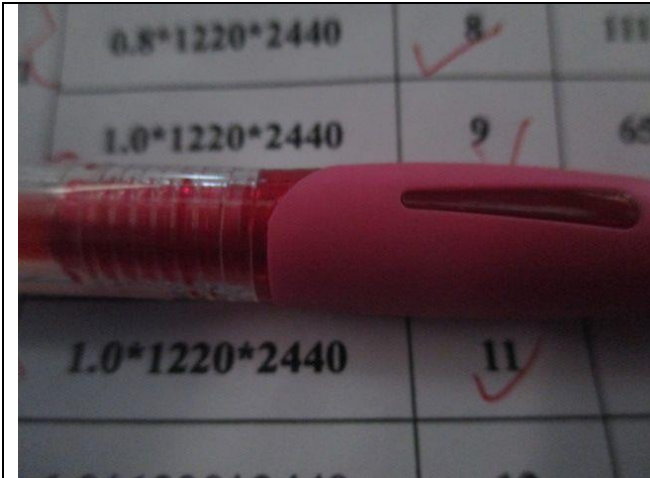

IMG_3950



IMG_3953

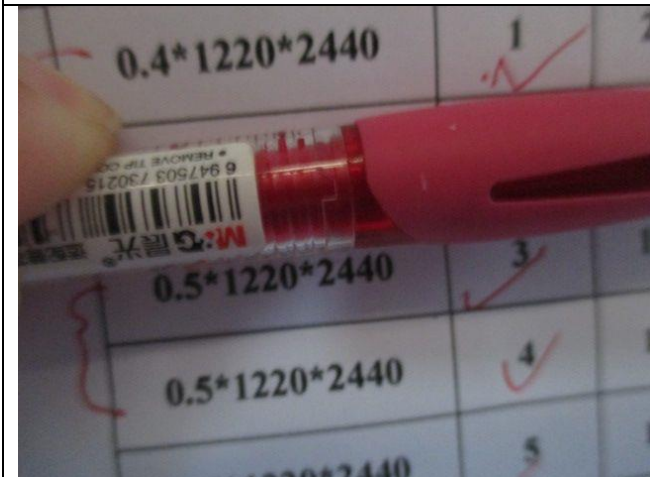

IMG_3954

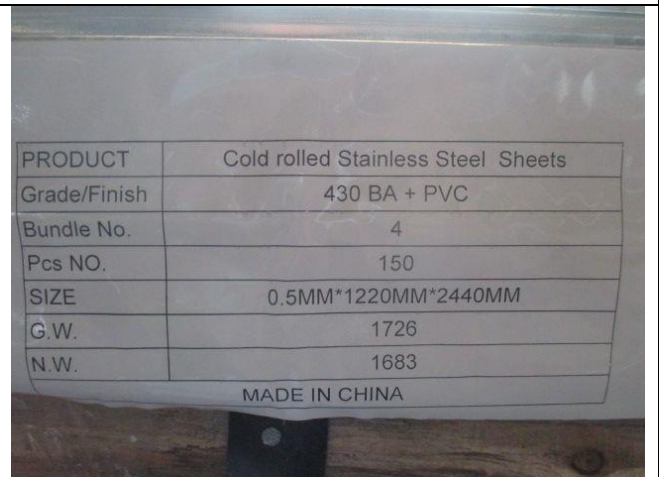

IMG_3955

1-0.4mm



IMG_3957

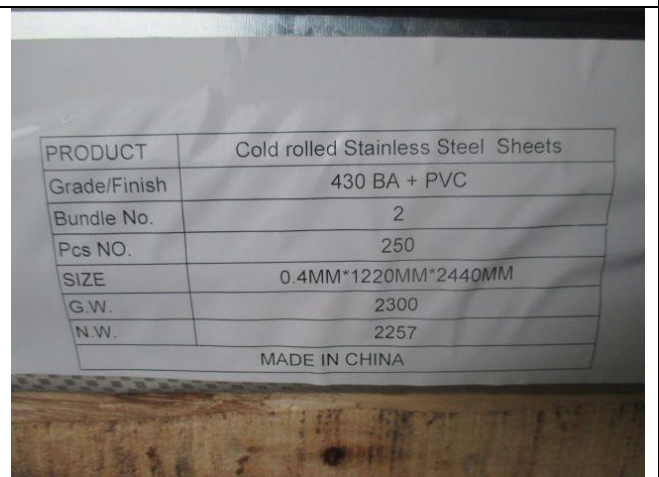

IMG_3958



INSPECTION REPORT

Client:		Conclusion
Report Date:	2022-11-26	
Inspection No.:	PIS-19032205	Passed
Form No.:	IR_PIS_2017J_V1.0	Page 12 of 32



IMG_3959



IMG_3960



IMG_3961



IMG_3962

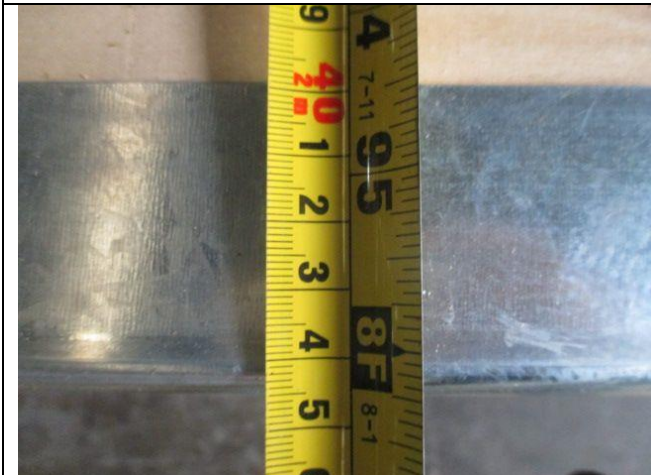

IMG_3963



IMG_3964

INSPECTION REPORT

Client:		Conclusion
Report Date:	2022-11-26	
Inspection No.:	PIS-19032205	Passed
Form No.:	IR_PIS_2017J_V1.0	Page 13 of 32

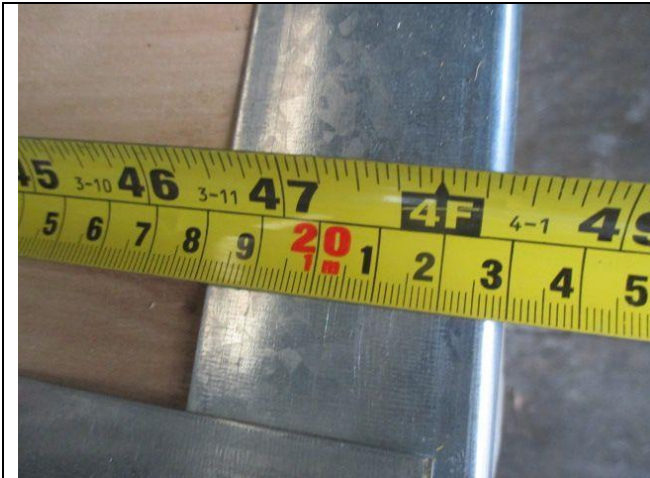

IMG_3965



IMG_3966



IMG_3967



IMG_3968



IMG_3969

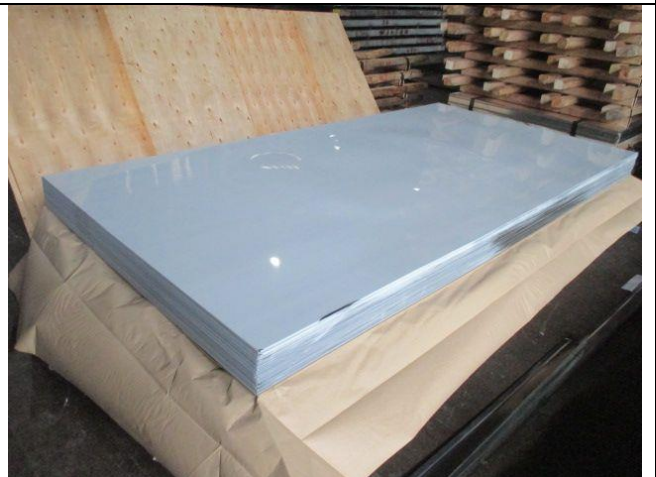

IMG_3970



INSPECTION REPORT

Client:		Conclusion
Report Date:	2022-11-26	
Inspection No.:	PIS-19032205	Passed
Form No.:	IR_PIS_2017J_V1.0	Page 14 of 32



IMG_3971



IMG_3972



IMG_3973



IMG_3974

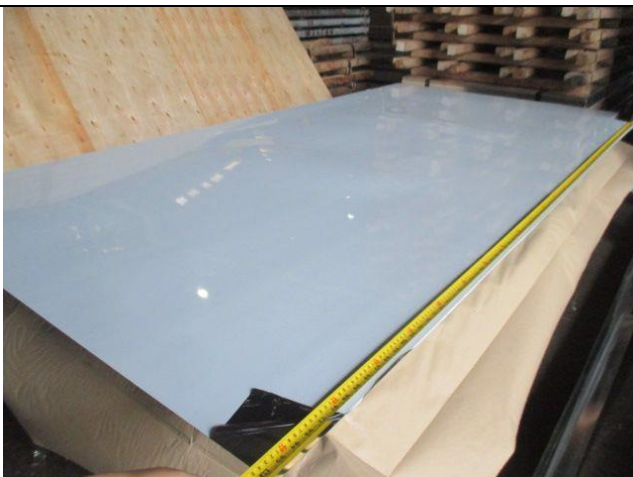

IMG_3975



IMG_3976

Client:		Conclusion
Report Date:	2022-11-26	
Inspection No.:	PIS-19032205	Passed
Form No.:	IR_PIS_2017J_V1.0	Page 15 of 32

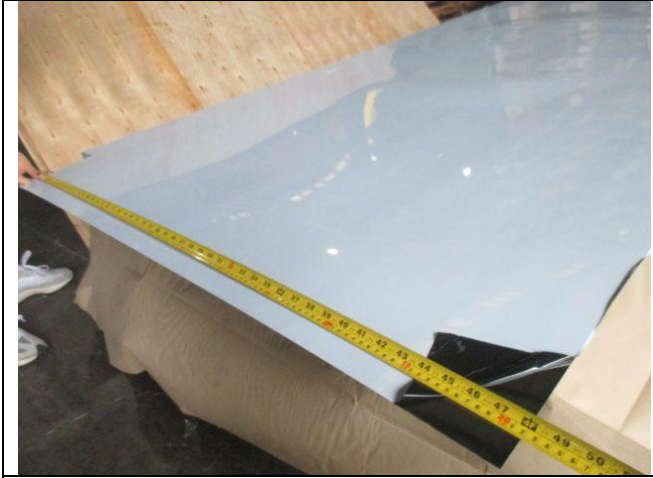

IMG_3977

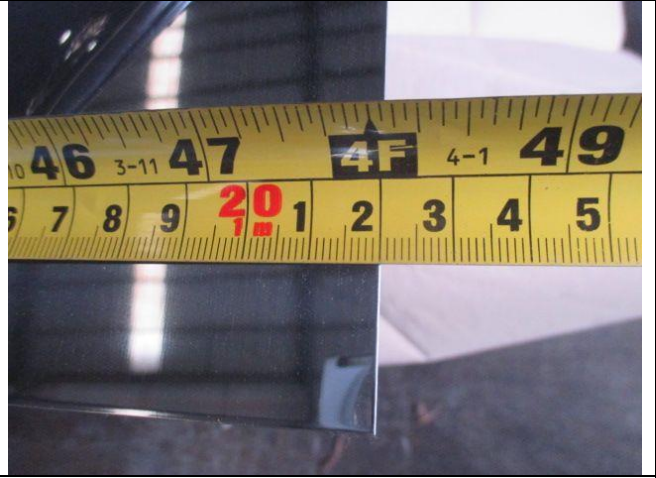

IMG_3978



IMG_3979



IMG_3980

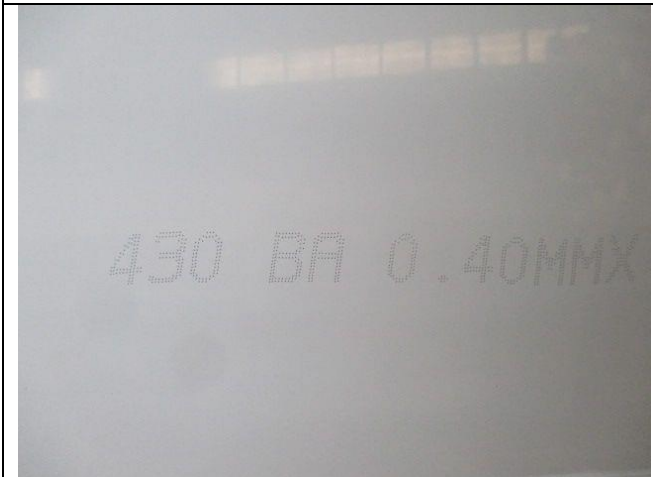

IMG_3981



IMG_3982

Client:		Conclusion
Report Date:	2022-11-26	
Inspection No.:	PIS-19032205	Passed
Form No.:	IR_PIS_2017J_V1.0	Page 16 of 32

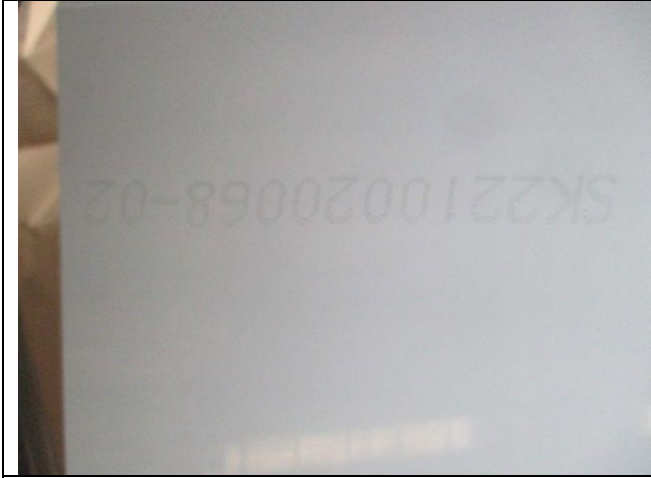

IMG_3983



IMG_3984



IMG_3985



IMG_3986



IMG_3987



IMG_3988

Client:		Conclusion
Report Date:	2022-11-26	
Inspection No.:	PIS-19032205	Passed
Form No.:	IR_PIS_2017J_V1.0	Page 17 of 32

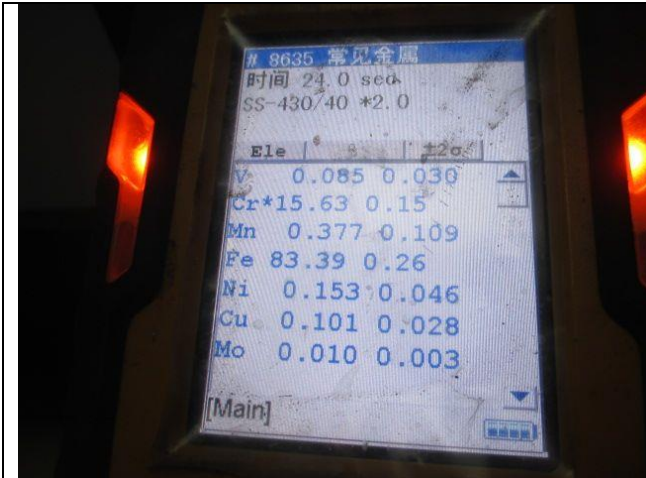

IMG_4039

Nil

Nil

2-1.0mm

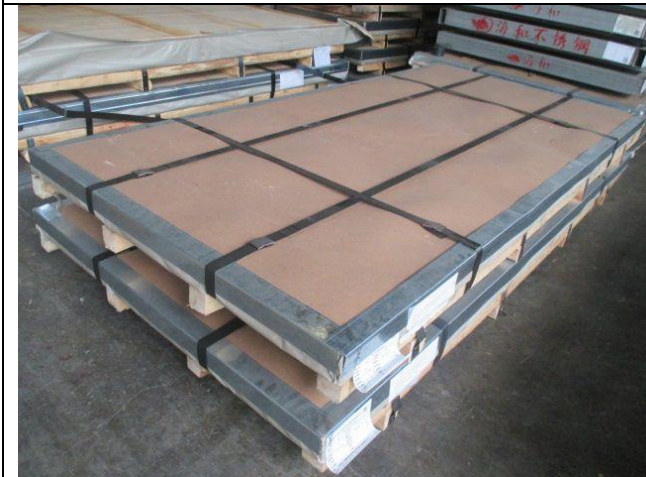

IMG_3990

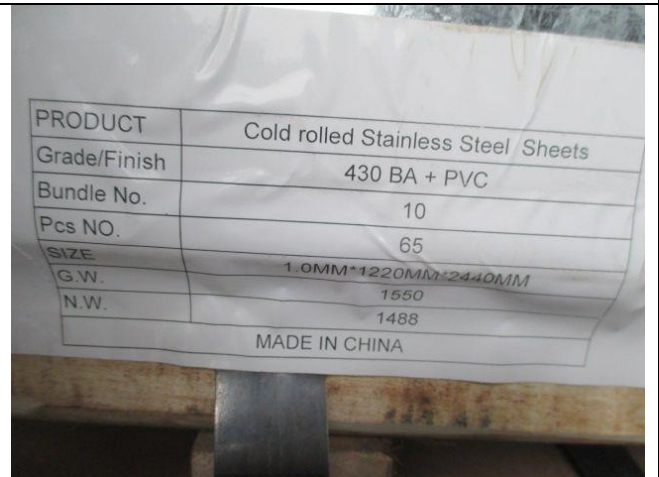

IMG_3991

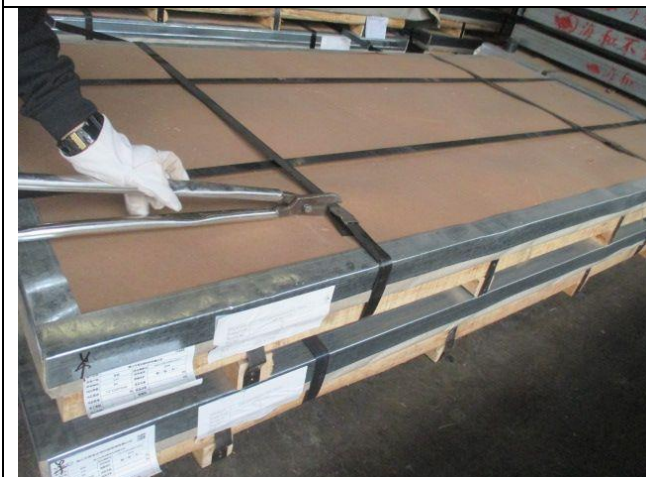

IMG_3992



IMG_3993



INSPECTION REPORT

Client:		Conclusion
Report Date:	2022-11-26	
Inspection No.:	PIS-19032205	Passed
Form No.:	IR_PIS_2017J_V1.0	Page 18 of 32



IMG_3994



IMG_3995

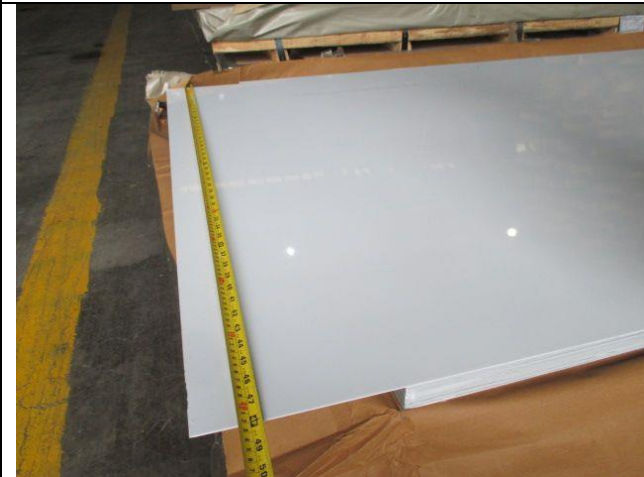

IMG_3996



IMG_3997

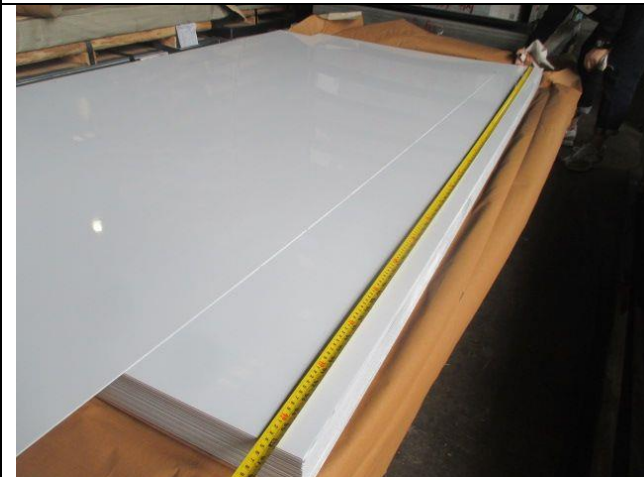

IMG_3998

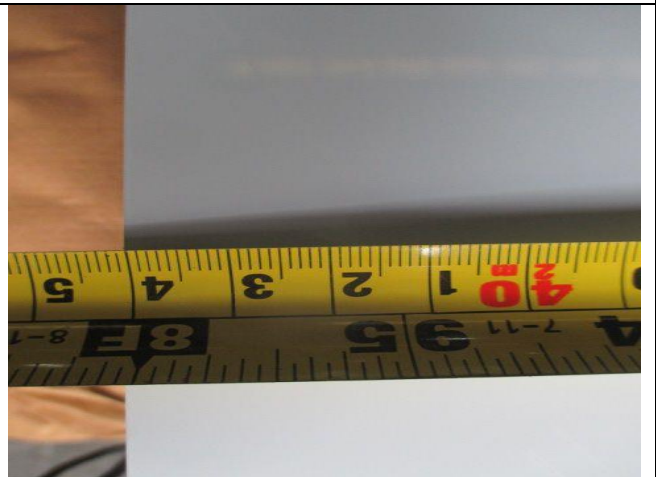

IMG_3999

Client:		Conclusion
Report Date:	2022-11-26	
Inspection No.:	PIS-19032205	Passed
Form No.:	IR_PIS_2017J_V1.0	Page 19 of 32



IMG_4000



IMG_4001



IMG_4002



IMG_4003

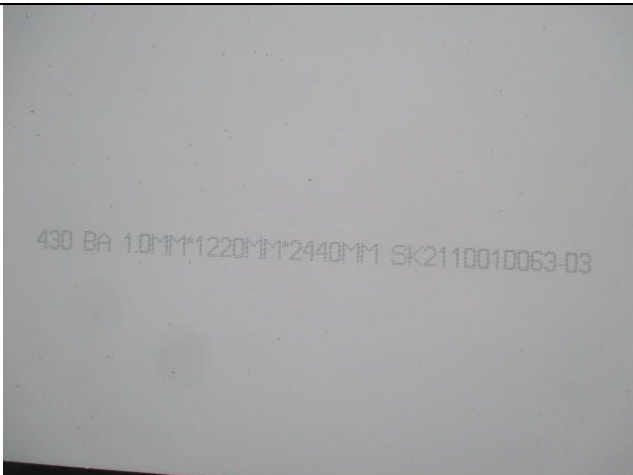

IMG_4004

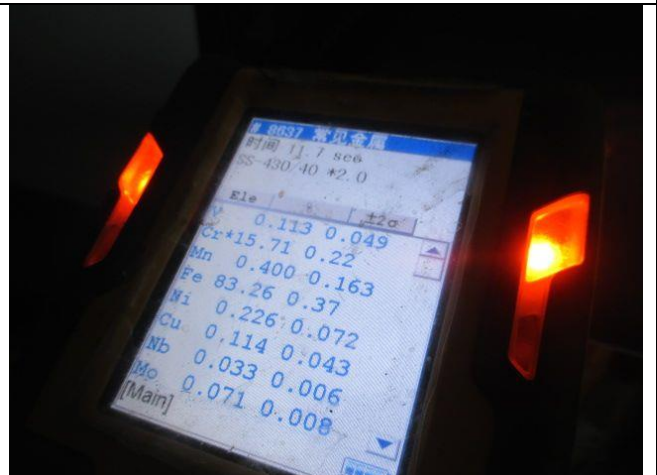

IMG_4041

3-0.5mm



INSPECTION REPORT

Client:		Conclusion
Report Date:	2022-11-26	
Inspection No.:	PIS-19032205	Passed
Form No.:	IR_PIS_2017J_V1.0	Page 20 of 32



IMG_4006



PRODUCT	Cold rolled Stainless Steel Sheets
Grade/Finish	430 BA + PVC
Bundle No.	4
Pcs NO.	150
SIZE	0.5MM*1220MM*2440MM
G.W.	1726
N.W.	1683
MADE IN CHINA	

IMG_4007



IMG_4008



IMG_4009

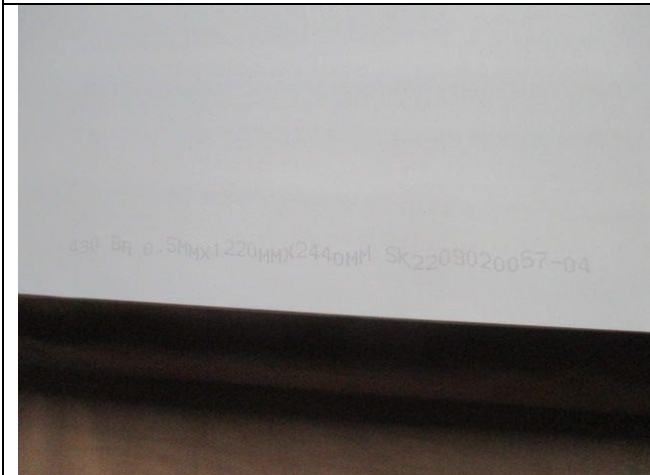

430 BA 0.5MMX1220MMX2440MM SK2209020057-04

IMG_4011

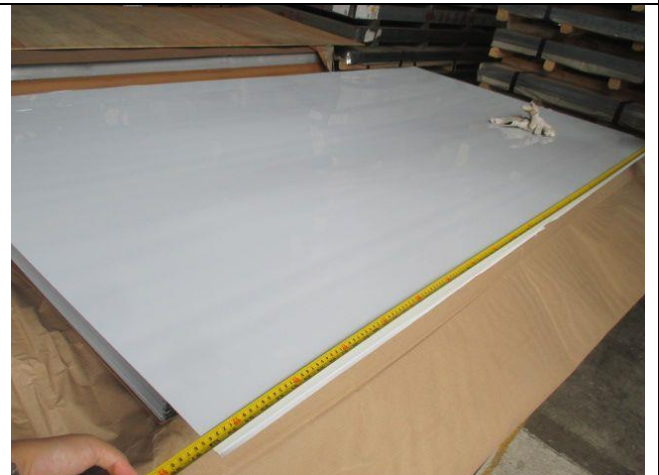

IMG_4012

INSPECTION REPORT

Client:		Conclusion
Report Date:	2022-11-26	
Inspection No.:	PIS-19032205	Passed
Form No.:	IR_PIS_2017J_V1.0	Page 21 of 32

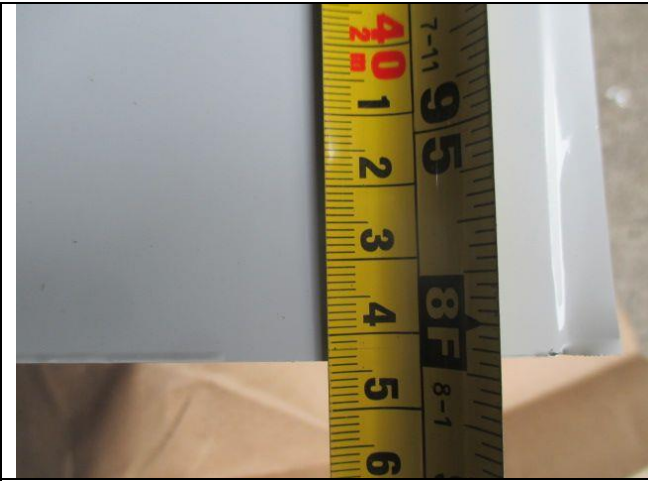

IMG_4013



IMG_4014



IMG_4015

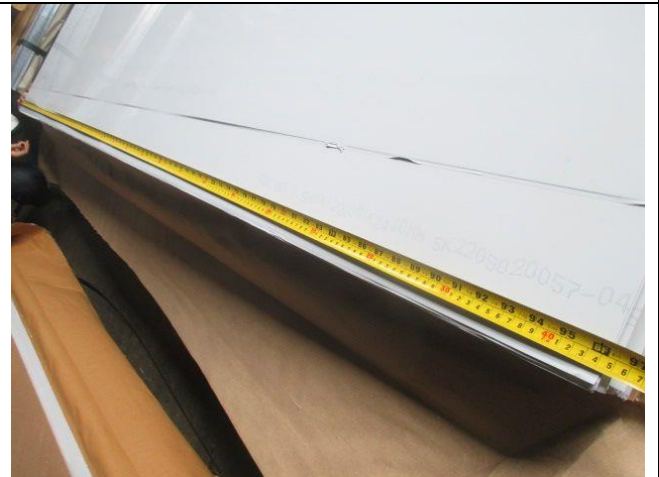

IMG_4016



IMG_4017

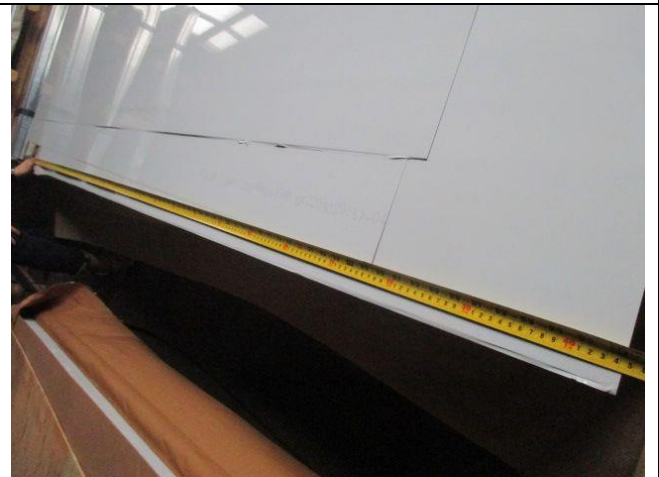

IMG_4018

Client:		Conclusion
Report Date:	2022-11-26	
Inspection No.:	PIS-19032205	Passed
Form No.:	IR_PIS_2017J_V1.0	Page 22 of 32



IMG_4019



IMG_4020



IMG_4021



IMG_4022

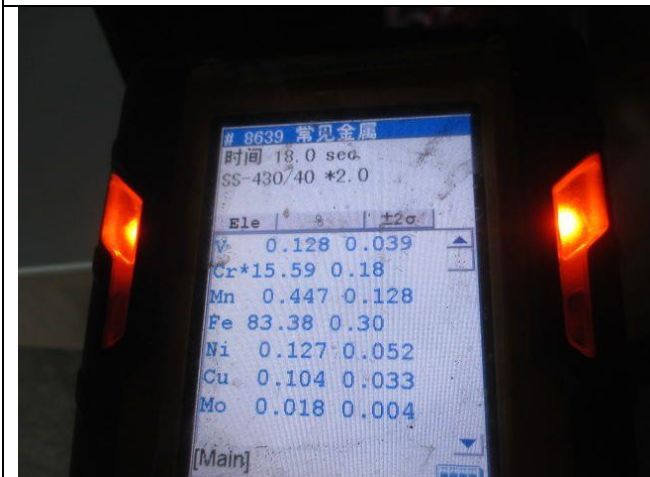

IMG_4043

Nil

Nil

Nil

4-0.6mm



INSPECTION REPORT

Client:		Conclusion
Report Date:	2022-11-26	
Inspection No.:	PIS-19032205	Passed
Form No.:	IR_PIS_2017J_V1.0	Page 23 of 32



IMG_4024



IMG_4025



IMG_4026



IMG_4027

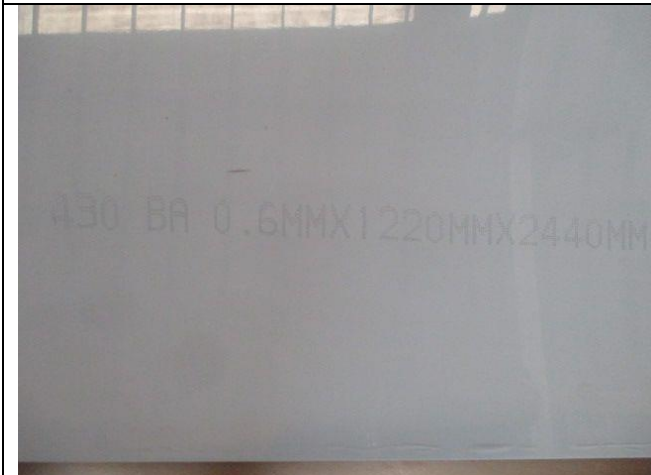

IMG_4028

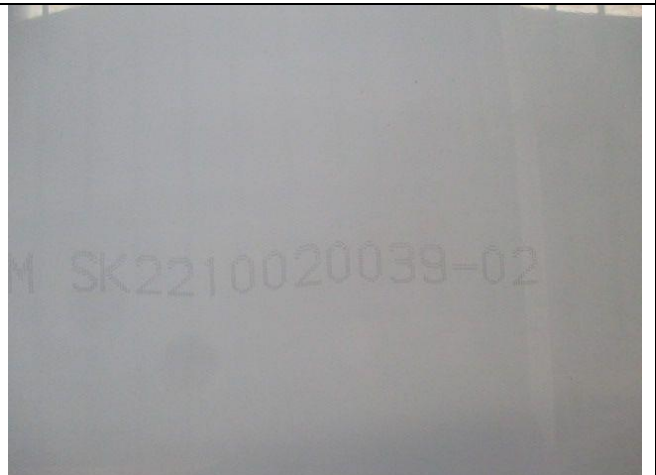

IMG_4029

Client:		Conclusion
Report Date:	2022-11-26	
Inspection No.:	PIS-19032205	Passed
Form No.:	IR_PIS_2017J_V1.0	Page 24 of 32

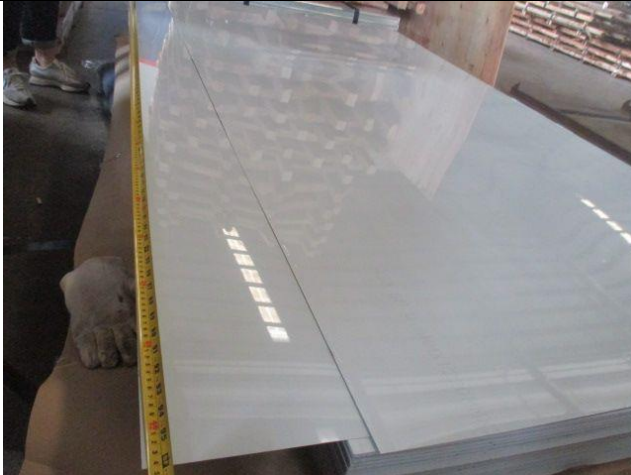

IMG_4030



IMG_4031

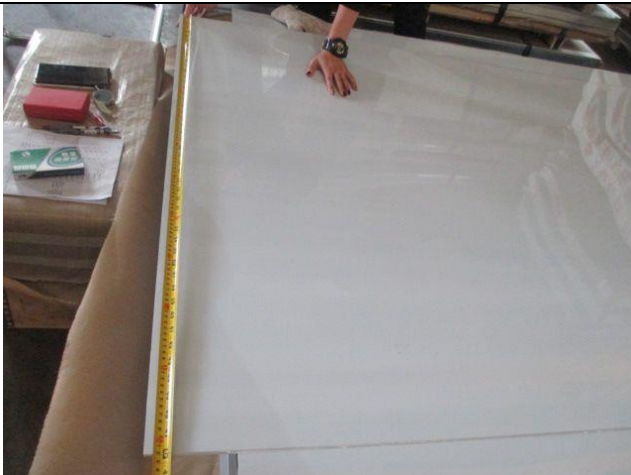

IMG_4032



IMG_4033



IMG_4034



IMG_4035

INSPECTION REPORT

Client:		Conclusion
Report Date:	2022-11-26	
Inspection No.:	PIS-19032205	Passed
Form No.:	IR_PIS_2017J_V1.0	Page 25 of 32



IMG_4036



IMG_4037

5-0.8mm

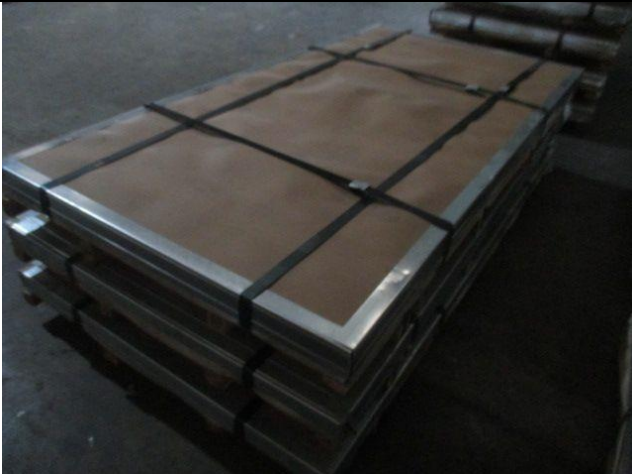

IMG_4046

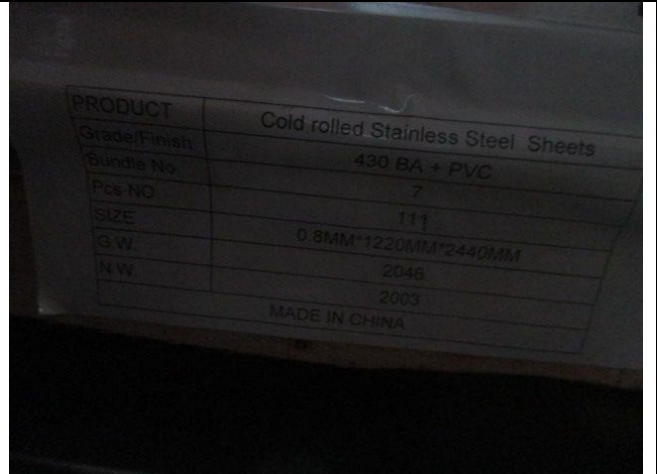

IMG_4049

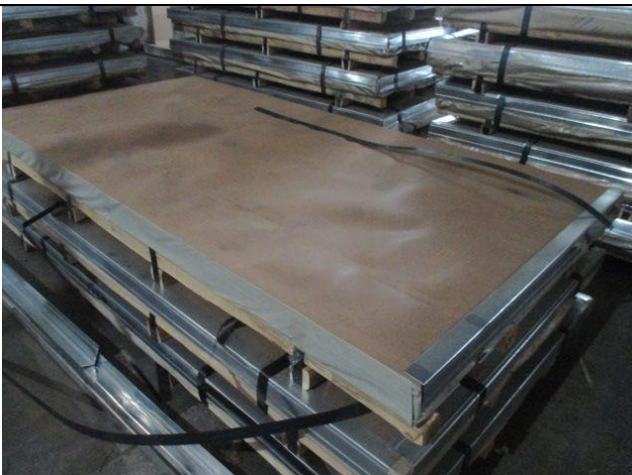

IMG_4050



IMG_4051



INSPECTION REPORT

Client:		Conclusion
Report Date:	2022-11-26	
Inspection No.:	PIS-19032205	Passed
Form No.:	IR_PIS_2017J_V1.0	Page 26 of 32



IMG_4052



IMG_4053



IMG_4054

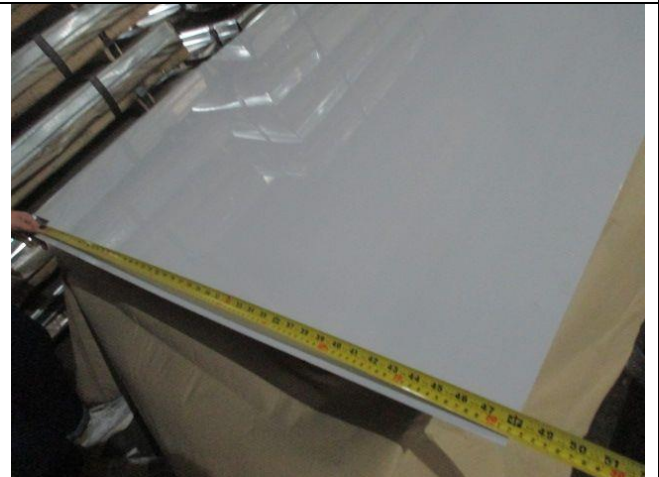

IMG_4055



IMG_4056



IMG_4057

Client:		Conclusion
Report Date:	2022-11-26	
Inspection No.:	PIS-19032205	Passed
Form No.:	IR_PIS_2017J_V1.0	Page 27 of 32



IMG_4060



IMG_4061



IMG_4062

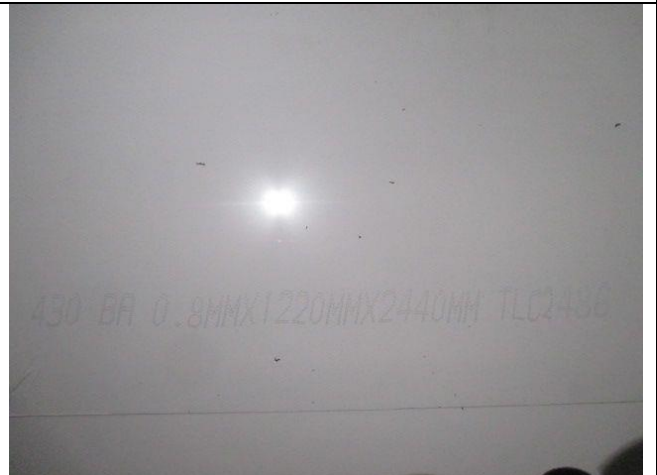

IMG_4063

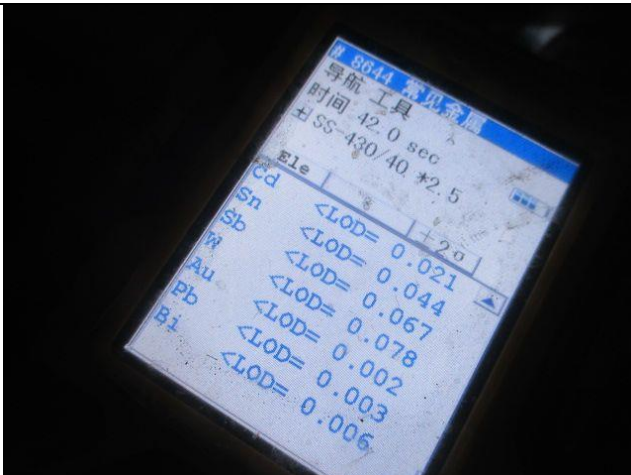

IMG_4065

Nil

Nil

6-1.5mm



INSPECTION REPORT

Client:		Conclusion
Report Date:	2022-11-26	
Inspection No.:	PIS-19032205	Passed
Form No.:	IR_PIS_2017J_V1.0	Page 28 of 32

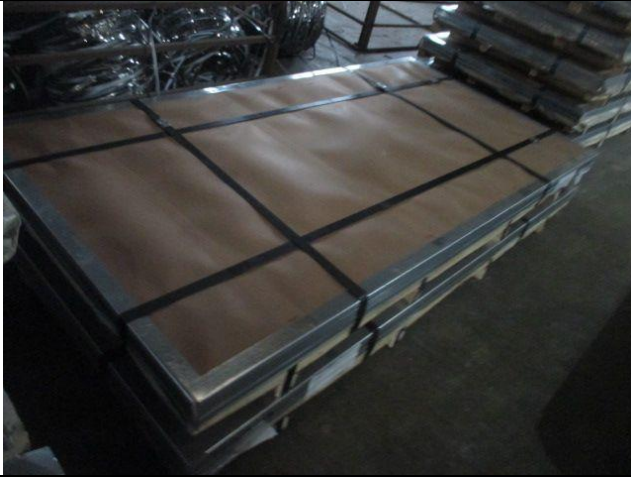

IMG_4067

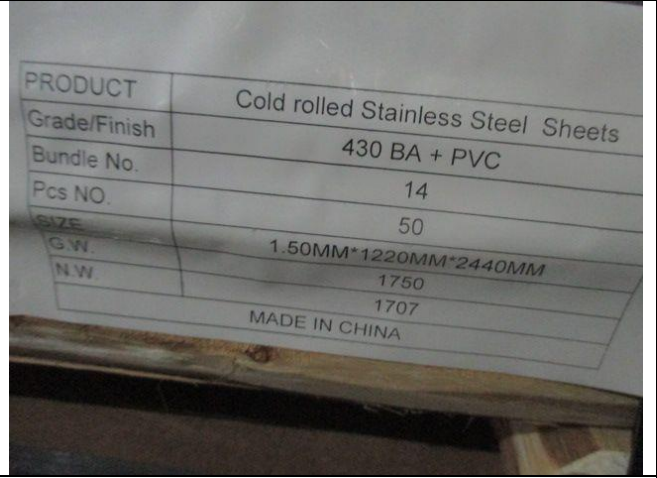

IMG_4069

PRODUCT	Cold rolled Stainless Steel Sheets
Grade/Finish	430 BA + PVC
Bundle No.	430 BA + PVC
Pcs NO.	14
SIZE	50
G.W.	1.50MM*1220MM*2440MM
N.W.	1750
	1707
	MADE IN CHINA



IMG_4070

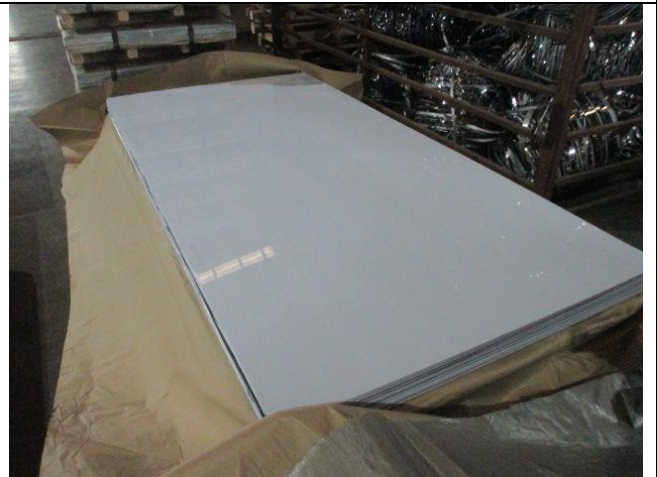

IMG_4071

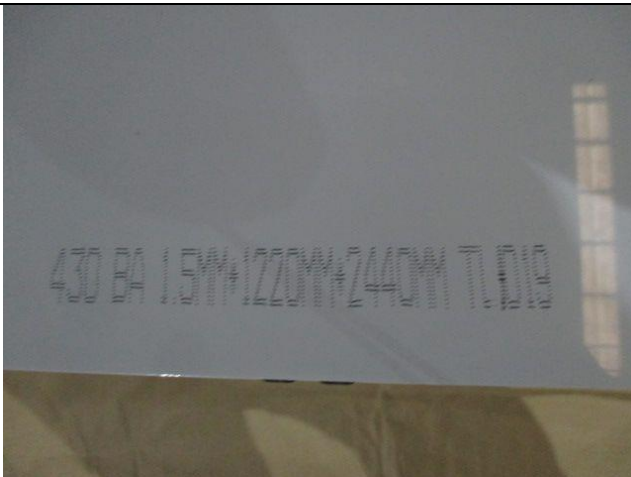

IMG_4072



IMG_4073

Client:		Conclusion
Report Date:	2022-11-26	
Inspection No.:	PIS-19032205	Passed
Form No.:	IR_PIS_2017J_V1.0	Page 29 of 32



IMG_4074

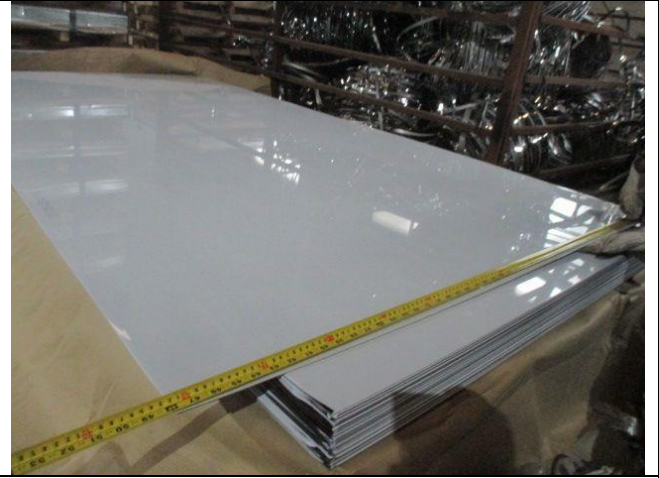

IMG_4075



IMG_4077



IMG_4078



IMG_4079



IMG_4081

Client:		Conclusion
Report Date:	2022-11-26	
Inspection No.:	PIS-19032205	Passed
Form No.:	IR_PIS_2017J_V1.0	Page 30 of 32



IMG_4082

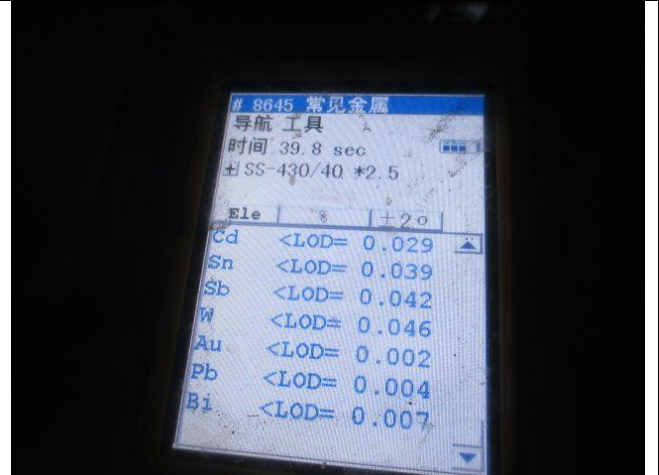

IMG_4083

7-1.2mm



IMG_4085

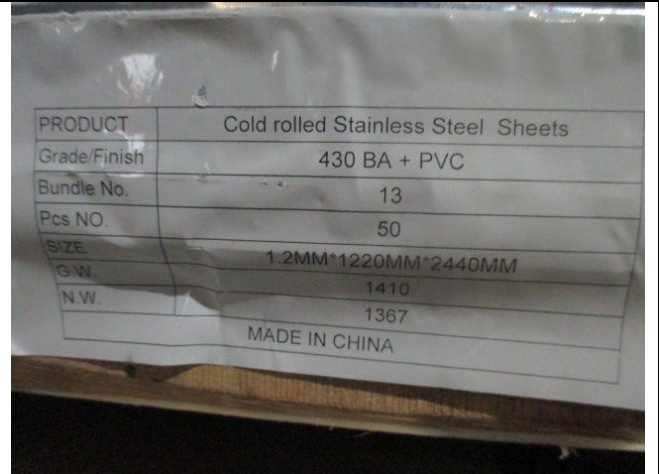

IMG_4086



IMG_4087

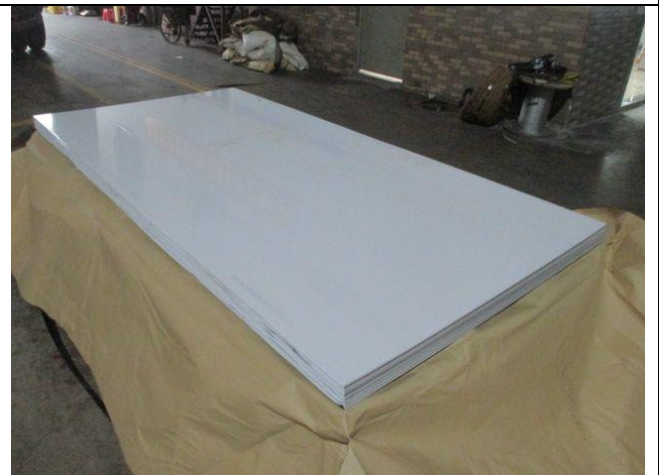

IMG_4088



INSPECTION REPORT

Client:		Conclusion
Report Date:	2022-11-26	
Inspection No.:	PIS-19032205	Passed
Form No.:	IR_PIS_2017J_V1.0	Page 31 of 32

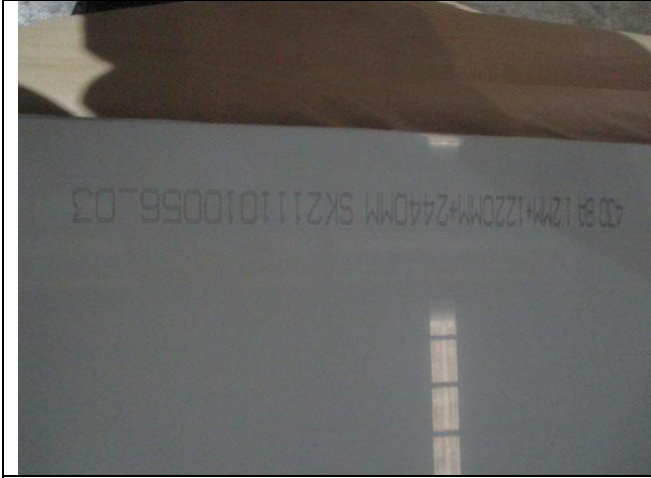

IMG_4089



IMG_4090

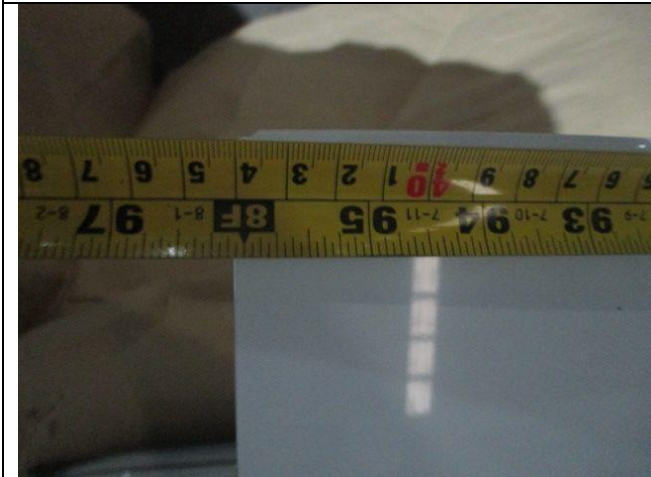

IMG_4091

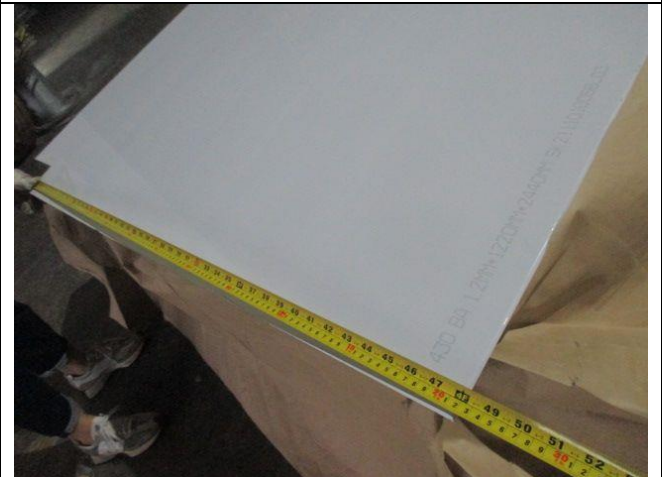

IMG_4092



IMG_4093



IMG_4094



INSPECTION REPORT

Client:		Conclusion
Report Date:	2022-11-26	
Inspection No.:	PIS-19032205	Passed
Form No.:	IR_PIS_2017J_V1.0	Page 32 of 32



IMG_4095



IMG_4096

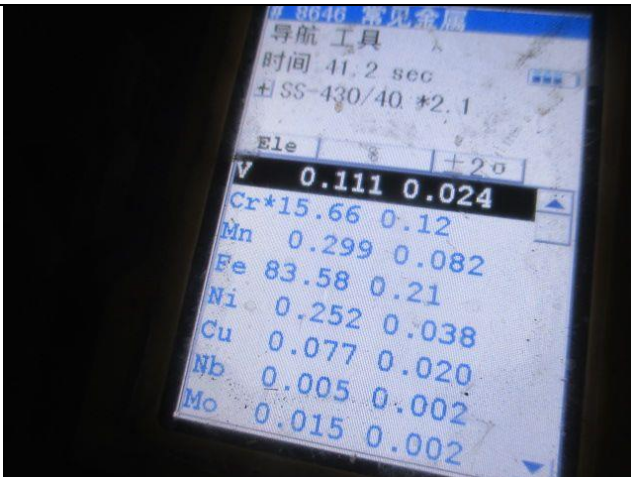

IMG_4097

Nil

Nil

This is The End of the Report

Note: 1. This report reflects our findings at the time and the place of inspection based on random samples selected. 2. This inspection was carried out to the best of our knowledge and abilities, and our responsibility is limited to the exercise of reasonable one. 3. This report does not relieve the sellers from their contractual obligations nor does it prejudice buyer's right for compensation for any apparent and/or hidden defects not detected during our inspection or occurring thereafter. 4. This report does not evidence shipment. 5. Our services are subject to the General Conditions of Service of PIS, which is shown at our website and can be sent to you upon written request.